

# Community Arts Extension

Whitley County Extension Community Art Center  
428 Main Street, Williamsburg KY 40769  
606-549-7373

Facebook: [Whitleycountycooperativeextension-finearts](https://www.facebook.com/Whitleycountycooperativeextension-finearts)  
Pace Registration: [ukywhitley.pacecommunity.net](https://www.ukywhitley.pacecommunity.net)  
YouTube: [Whitleycountyfinearts](https://www.youtube.com/Whitleycountyfinearts)

COOPERATIVE EXTENSION



University of  
Kentucky  
College of Agriculture,  
Food and Environment



LEARNING | SHARING | CREATING

March - August 2023



Wheel Throwing, Beginner 1 Program

## Art Exhibit- Kellene Turner



## Old Fashioned Trading Days



Cortney Moses  
Whitley County Cooperative Extension  
Extension Community Arts Agent  
Office-606-549-7373  
Email: [Cortney.moses@uky.edu](mailto:Cortney.moses@uky.edu)



Mawnie Belcher  
Whitley County Cooperative Extension  
Community Arts Program Assistant  
Office-606-549-7373  
Email: [Mawnie.belcher@uky.edu](mailto:Mawnie.belcher@uky.edu)

QR Code:  
Facebook page



QR Code:  
Community Arts  
Web-Page



University of Kentucky  
College of Agriculture,  
Food and Environment  
Cooperative Extension Service  
Community Arts

# Community Arts Upcoming Events

Pg. 3: A word from our Agent,  
Cortney Moses

Pg. 4: PACE information and  
Civil Rights Act

Pg. 5: Basket Group

Pg. 6: Mountain Textiles

Pg. 7: Wheel Throwing  
Beginner Part 2

Pg. 8: Funny Faces with Mike!

Pg. 9: Let's Go Hiking

Pg. 10: Soap Making- Cold  
Pressed

Pg. 11. Discovery Club

Pg. 12: Chair Yoga

Pg. 13: Earth Day Celebration

Pg. 14. Earth Day Celebration in  
memory of Marion Collett

Pg. 15: Beginner Basket

Pg. 16: Soap Making-Heat  
Process

Pg. 17: Beginner Basket

Pg. 18: Beginner Wood Carving

Pg. 19: Beginner Wheel  
Throwing Part 1

Pg. 20: Agriculture Photography

Pg. 21: Beginner Berry Basket 2

Pg. 22 & 23: Beginners Yoga

Pg. 24 & 25: Christain Mansfield

Pg. 26 & 27: Melanie McFarland

Pg. 28: Enameling Jewelry-Beginner

Pg. 29: Pressed Flowers

Pg. 30: Hand Building a Vase

Pg. 31: Enameling Jewelry-  
Intermediate

Pg. 32: Fabric Journal Covers

Pg. 33-41 Six Month Recap-Photos

Pg. 42: Volunteers Needed

Pg. 43: Community Art Center Photo  
Staff Contacts

Pg. 44. Staff Photos and Contacts

**A word from our Community Arts Agent  
Cortney Moses**



Dear Whitley County Community,

As the days grow longer and the weather warms up, we look forward to the new growth and renewal that spring brings. The trees begin to bud, the flowers start to bloom, and the world around us seems to come alive again. Spring is a time of transformation and renewal, and it's the perfect opportunity to channel our own creative energy and embark on new artistic endeavors.

We are excited to announce our upcoming programming for the spring season. We will be offering a variety of classes and workshops in pottery, basketry, yoga, photography, and more, as well as hosting an exhibition to showcase the work of local artists.

We believe that art is an essential part of a healthy and vibrant community, and we are committed to providing opportunities for people of all ages and backgrounds to engage with and appreciate the arts. We hope that you will join us in celebrating the beauty and creativity of spring, and that you will take advantage of the many opportunities that the Community Arts program has to offer.

Thank you for your continued support, and we look forward to seeing you soon!

Sincerely,  
Cortney Moses

## Our new class registration system, PACE

We are excited to introduce a new registration program, PACE.

Take a moment to create your user account at

**[ukywhitley.pacecommunity.net](http://ukywhitley.pacecommunity.net)**

PACE will allow you to sign up and pay for classes, at your convenience. Our system will send out reminders and recommend classes, based on your interest. PACE will also track enrollment for our database.

When registering more than one person, each person will need an account. If you are registering minors, that do not have an email, leave that part blank and use your phone number to register them. Or you can add them to your registration. Each person will need to be registered to hold their spot in class. Payment, if required, will secure your spot in the class. You will receive a confirmation email.

The first step and most important step is to set up your user account. This is a simple 5 minute process.

After registering for a class, in the checkout phase- you need to hit checkout twice, to actually be registered.

If you have any issues registering or need assistance, please don't hesitate to give us a call at 606-549-7373. We can walk you through the process or help you get registered.

---

### **Civil Rights Act-Compliant Statement**

The College of Agriculture, Food and Environment is an Equal Opportunity Organization with respect to education and employment and authorization to provide research, education information and other services only to individuals and institutions that function without regard to economic or social status and will not discriminate on the bases of race, color, ethnic origin, creed, religion, political belief, sex, sexual orientation, gender identity, gender expression, pregnancy, marital status, genetic information, age, veteran status, or physical or mental disability. Inquiries regarding compliance with Title VI and Title VII of the Civil Rights Act of 1964, Title IX of the Educational Amendments, Section 504 of the Rehabilitation Act and other related matter should be directed to Equal Opportunity Office, College of Agriculture, Food and Environment, University of Kentucky, Room S-105, Agriculture Science Building, North Lexington, Kentucky 40546, the UK Office of Institutional Equity and Equal Opportunity, 13 Main Building, University of Kentucky, Lexington, KY 40506-0032 or US Department of Agriculture, Office of the Assistant Secretary for Civil Rights, 1400 Independence Avenue, SW, Washington, D.C. 20250-9410.

# Basket Group

- Monthly Dates

Monday, March 6

Monday, April 3

Monday, May 1

Monday, June 5

Monday, July 3

Monday, August 7

Instructor, Alice Fae Weiland

- Meeting time: 10:00am- 2:00pm ●

Register at:

[ukywhitley.pacecommunity.net](http://ukywhitley.pacecommunity.net)



*Do you have unfinished baskets, or would like to expand your knowledge of materials and tools? Alice Fae, basket instructor, will be available to assist you in completing unfinished baskets. Group attendees can assist in cutting and preparing materials and tools and ordering supplies to better understand basket arts. This is not a basket class. The purpose of this group is to preserve basketmaking knowledge within our community. This is a free group and is for basket enthusiasts of all levels. No experience needed.*

# Mountain Textiles Work Group

## Class Dates:

Monday, April 24  
Weaving  
(Registration opens: March 9)

Monday, June 12  
Weaving  
(Registration Opens: May 19)

Monday, August 21  
Weaving  
(Registration Opens: July 7)  
Meeting time: 5:30p.m.-8:00p.m.

Max Participants: 10

This upcoming season, we're thrilled to explore the beautiful textile art of weaving. Students will learn the fundamentals of setting up a tapestry loom, working with warp and weft, and creating patterns and designs. Classes will be a perfect balance of learning and hands-on practice, with plenty of opportunities to experiment with new techniques and build your skills. And don't worry if you don't have your own loom – we've got you covered! You can either bring your own, or purchase a top-quality 10x10 Loom from us for \$20.00 Join us for an unforgettable journey into the art of weaving!

Register at:  
[ukywhitley.pacecommunity.net](http://ukywhitley.pacecommunity.net)



Extension Pottery Studio  
**Wheel Throwing - Beginner Pt. 2**  
Day Session

Class Dates:

8 weeks

Friday

March 3,10,17,24,31

April 7,14,21

9:30a.m.-12:00p.m.

Instructor: Cortney Moses

- Must have taken Wheel Throwing, Beginner Part 1 with Cortney Moses.
- Max students: 4
- For ages: 15 and up
- Registration opens February 17
- Class Fee: \$50.00 for 8 classes

Register at:  
[ukywhitley.pacecommunity.net](http://ukywhitley.pacecommunity.net)

This class is for students that have taken Wheel Throwing, Beginner Part 1 with Cortney Moses. In this class students will continue to practice wheel throwing techniques. Through demonstrations and hands on learning, each class will build off the previous one to help participants gain confidence in using clay on the potter's wheel. Students will experiment with different techniques and develop their style.



# Funny Faces with Mike!

- Saturday, March 11 •
- 
- 2:00-3:00p.m.
- Registration opens February 17
- Class Fee: \$5.00 per child. (No adult fee)
- Instructor: Michael Hall

Register at:  
[ukywhitley.pacecommunity.net](http://ukywhitley.pacecommunity.net)

In this program, artist Michael Hall, will guide youth and adult through the process of creative expression, working with line and form.

Families will draw a fun caricature of each other, after painting a colorful abstract background. Bring your imagination. We will use an 8x10 clear frame, mat board, permanent markers, palette knife, brush and paint.

- To register go to:  
[ukywhitley.pacecommunity.net](http://ukywhitley.pacecommunity.net)
- Max participants 25
- For ages: 7-12 (One parent may accompany up to 2 children. IMPORTANT: Only register and pay for the "children" that are attending the class. Parents are free. To do this, register each child through Pace. (Adult registration is not necessary, only attendance and participation)

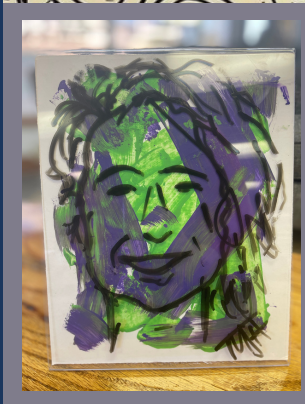
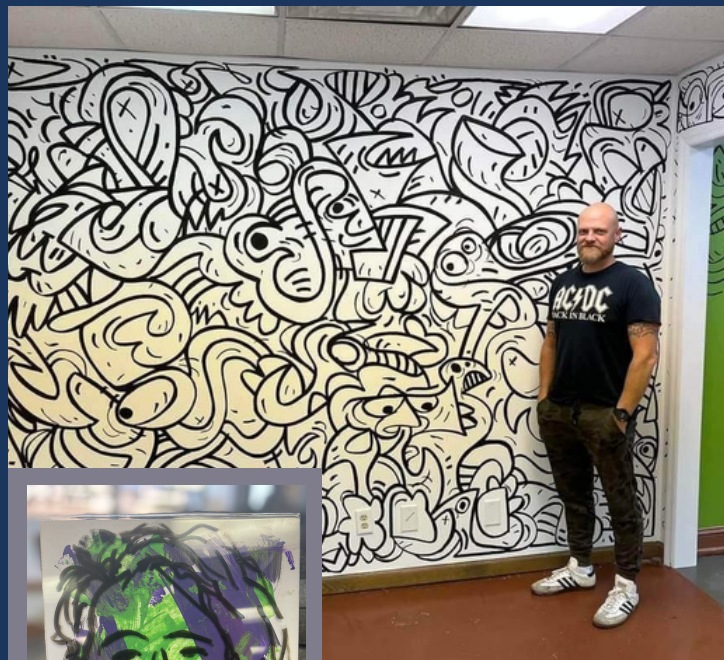



# LET'S GO Hiking

University of  
Kentucky  
College of Agriculture,  
Food and Environment



EXPLORE MOVEMENT AND NATURE WITH  
YOUR HORTICULTURE & ARTS AGENTS

Hikes will meet at the Whitley County Cooperative Extension Service, 4275 N HWY 25 W, Williamsburg KY 40769. We will carpool to the trail head. Pack a lunch and water. You are welcome to bring sketch pad or camera, etc.. All ages welcome, hike at your own risk.



**March-18. 10:00am**

Location: Laural Lake trail, London  
Length 7 mile one way  
Difficulty Easy-Moderate



**April-28 8:30am**

Location: Anglin Falls, Mt Vernon, KY  
Length: 3.5 mile trail out and back  
Difficulty: Moderate



**May-20 9:30am**

Location: Clear Creek Hollow, Pine Mountain State Park  
Length: 5 miles trail out and back  
Difficulty: Moderate



**June-30 9:00am**

Location: Dog-slaughter Falls- Whitley City  
Length: 3 mile trail out and back  
Difficulty: Moderate



**July-14 10:00am**

Location: Eagle Falls- Whitley City  
Length: 2 mile loop  
Difficulty: Moderate



**August-4 10:00am**

Location: Vanhook Falls- Whitley City  
Length: 6 mile trail out and back  
Difficulty: Moderate



GO TO  
UKYWHITLEY.  
PACE  
COMMUNITY.NET  
TO REGISTER.

CALL 606-549-  
1430 IF YOU NEED  
ASSISTANCE.



CONTACT US: BEN.PREWITT@UKY.EDU OR CORTNEY.MOSES@UKY.EDU

Cooperative Extension Service  
Agriculture and Natural Resources  
Family and Consumer Sciences  
4-H Youth Development  
Community and Economic Development

Educational programs of Kentucky Cooperative Extension serve all people regardless of economic or social status and will not discriminate on the basis of race, color, ethnic origin, national origin, creed, religion, political belief, sex, sexual orientation, gender identity, gender expression, pregnancy, marital status, genetic information, age, veteran status, or physical or mental disability.  
LEXINGTON, KY 40546



Disabilities  
accommodated  
with prior notification.

# Soap Making-Cold Pressed

Friday, March 31

- Time: 5:30-6:30p.m.
- Registration opens:  
February 17
- Class fee: Free
- Instructor: Laura Rogers  
KSU Small Farm  
Area Agent

- Call 549-7373 or  
Facebook Messenger:  
[whitleycountycooperative  
extension-finearts](https://www.facebook.com/whitleycountycooperativeextension-finearts) to  
for assistance.
- All Ages

Register at:  
[ukywhitley.pacecommunity.net](http://ukywhitley.pacecommunity.net)

In this class,  
we will use goat milk or  
honey base to create a  
natural soap.  
Each participant will leave  
with a bar of soap.  
Participants will learn basic  
soap making techniques,  
through the cold press  
method.



# Discovery Club for College Students

- Friday, April 7 - Friday, April 28
- Every Friday

- Time: 1:00-3:00p.m.
- Location: Community Art Center, 428 Main Street, Williamsburg  
(Across the street from City Hall)
- Class facilitators: Students; Mahala Rude, Hannah Jacobs, Sidney Cook

- Call Mahala at 678-761-2432, if you have questions.
- High School Seniors, age 18+ and college students

No registration needed

Do you want to find your hobby? In the midst of a busy life, creative outlets help to add fun to our lives, reduce stress and build confidence! If you are a high school senior, age 18+ or college student, come on down to discover your creative outlet! Each week we will explore a new activity such as painting, baking, blackout poetry, flower pressing and more!

Along with exploring new activities, the Discovery Club will help you to find your stress outlet and create an amazing community with others!

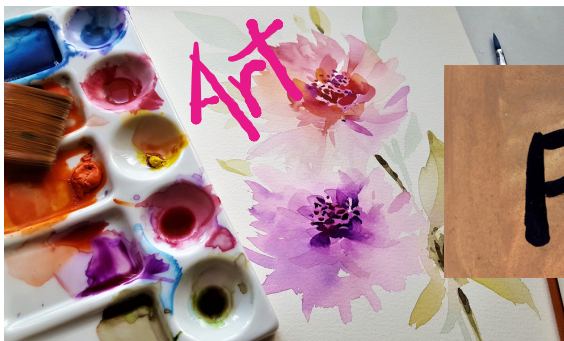

# Chair Yoga

Friday, April 7 (10:00a.m.-11:00a.m.)

Friday, April 14 (10:00a.m.-11:00a.m.)

Friday, April 21 (10:00a.m.-11:00a.m.)

Friday, April 28(10:00a.m.-11:00a.m.)

Registration opens: March 23

Register at:

[ukywhitley.pacecommunity.net](http://ukywhitley.pacecommunity.net)

- Call 549-7373 or
- Max students: 15
- For ages: All Ages
- Class Fee: \$8.00 per class
- Yoga equipment available, if needed.



## Biography

*Elizabeth Christopher, DC, CSCS, 200-RYT, ACSM-CPT*

*Dr. Elizabeth Christopher is passionate about educating others on moving better, feeling better, and enjoying life more. She is a licensed Chiropractor and an Associate Professor of Health, Exercise, and Sport Science at University of the Cumberlands.*

*In addition, Dr. Christopher is a Certified Strength and Conditioning Specialist (CSCS), Certified Personal Trainer (CPT), and a registered yoga teacher (RYT) through the Yoga Alliance.*

*Chair-assisted yoga is a one-hour, beginner yoga session that aims to improve flexibility, balance, and coordination. Chair-assisted yoga is perfect for individuals that have difficulty bending or getting up and down. Suitable for all ages and all levels.*



# Earth Day Celebration

in memory of Marion Collett

Date: Saturday, April 22  
Time: 2:00-6:00pm  
Location: River Fog Park  
Main Street, Downtown  
Williamsburg



On April 22, 1970, millions of Americans came together to protect the right of all life to live free from environmental hazard and harm. We must continue this fight. Let's come together once again to celebrate our spectacular planet and learn ways to protect and care for it, everyday of the year. Our Earth Day celebration will include tree give aways, informational booths, food vendors, and lots of fun activities for the entire family! You don't want to miss this!



# Earth Day Celebration

In memory of Marian Colette

In 2012, Dal Macon and Marian Colette's idea of bringing the first Earth Day celebration to Williamsburg, Kentucky, has had a lasting impact on the local community and beyond. Marian's passion for the environment and commitment to making a difference in the community inspired her to organize the event and bring together like-minded individuals to celebrate the beauty and importance of our planet. With the help of Joyce Johnson Rouse, dogwood saplings were given away, and Earth Day decorations adorned the Lane Theatre. This one-time event quickly became a tradition, and the UK Community Arts Extension took over the responsibility in 2014 of organizing the celebration every year. This year's event is a testament to the lasting impact of Marian and her legacy will continue to inspire future generations to take action for a more sustainable future.



May 17, 1946 - November 19, 2022

During her twenties, Marian devoted her time as a School Sister of St. Francis and was an active member of Our Lady of Perpetual Help Catholic Church located in Williamsburg, Kentucky. Marian's community involvement extended far beyond her religious affiliations. She was the founder and director of Whitley County Communities for Children, a regional director for Save the Children, and a GED teacher. Her passion for education and community advocacy made her a trailblazer in Williamsburg and Whitley County. Marian's leadership and dedication to creating positive change in her community continue to inspire others to follow in her footsteps.

# Beginner Basket

• April 27 & May 4  
(Two part class)

- 10:00a.m.-2:00p.m
- Registration opens March 23
- Class Fee: \$20.00
- Beginner Class: This class is for first time basket makers
- Instructor: Alice Fae Weiland

Register at:  
[ukywhitley.pacecommunity.net](http://ukywhitley.pacecommunity.net)

This class is designed for participants who are new to basketmaking. Participants will become familiar with beginning basket concepts, including: materials, tools, basic construction techniques, and procedures. Students will create this beautiful bread basket.

- Call 549-7373 or Facebook Messenger: [whitleycountycooperativeextensionfinearts](https://www.facebook.com/whitleycountycooperativeextensionfinearts) for assistance.
- Max students: 6
- For ages: 16 and up



# Soap Making-Heat Process

Friday, May 12

- Time: 5:30-6:30p.m.
- Registration opens: March 23
- Class fee: Free
- Instructor: Laura Rogers  
KSU Small Farm  
Area Agent

- Call 549-7373 or Facebook Messenger: [whitleycountycooperativeextensionfinearts](https://www.facebook.com/whitleycountycooperativeextensionfinearts) to for assistance.
- All Ages

Register at:  
[ukywhitley.pacecommunity.net](http://ukywhitley.pacecommunity.net)



In this class, we will use goat milk or honey base to create a natural soap, using heat. Each participant will leave with a bar of soap. Participants will learn basic soap making techniques.



# Beginner Basket

• May 18 and May 25  
(Two part class)

- 5:00-8:00p.m
- Max students: 10
- Registration opens:  
April 7
- Class Fee: \$20.00
- Beginner Class: This class is designed for first time basket makers.
- Instructor: Alice Fae Weiland

Register at:  
[ukywhitley.pacecommunity.net](http://ukywhitley.pacecommunity.net)

This class is designed for participants who are new to basketmaking. Participants will become familiar with beginning basket concepts, including: materials, tools, basic construction techniques, and procedures. Students will create this beautiful bread basket.

- Call 549-7373 or Facebook Messenger: [whitleycountycooperativeextensionfinearts](https://www.facebook.com/whitleycountycooperativeextensionfinearts) for assistance.
- For ages: 16 and up



# Beginner Wood Carving

Wednesdays  
( 8 Week Program)  
May 31, June 7, 14, 21, 28  
July 5, 12, 19

- 1:00-4:00p.m.
- Registration opens: April 7
- Materials Fee: \$30.00  
Fee includes knife and glove for each participant to keep.
- Beginner Class
- Instructor: Phyllis Stone

Phyllis will prioritize safe carving practices and teach participants how to work with wood's natural grain and sharpen knives for optimal efficiency and comfort. The course will begin with smaller projects and progress from there, with the aim of each student taking home a completed carving or something to work on independently. As a fellow woodcarving enthusiast, Phyllis looks forward to learning alongside her students and fostering a fun, collaborative learning space.

- Call 549-7373 or Facebook Messenger: [whitleycountycooperativeextension-finearts](https://www.facebook.com/whitleycountycooperativeextension-finearts) for assistance.
- Max students: 10
- For ages: 16 and up
- (16 and 17 year olds, must be accompanied by an adult)

Register at:  
[ukywhitley.pacecommunity.net](http://ukywhitley.pacecommunity.net)

Phyllis Stone has been a woodcarver since 2003. She loves creating things from wood and cottonwood bark. Phyllis hopes that by teaching others to carve, the love and art of woodcarving will continue through time.



Extension Pottery Studio  
**Beginner I- Wheel Throwing**  
Evening Session

Class Dates:

8 weeks

Tuesday

May 9,16,23,30

June 6,20,27

5:00-7:00p.m.

Glazing Date:

To be announced

Instructor: Cortney Moses

- This class is designed for first timers on the pottery wheel.
- Max students: 4
- For ages: 15 and up
- Registration opens: April 7
- Class Fee: \$50.00 for 8 classes

Register at:  
[ukywhitley.pacecommunity.net](http://ukywhitley.pacecommunity.net)

In this class, students will be introduced to basic wheel throwing techniques. Through demonstrations and hands on learning, each class will build off the previous one to help participants gain confidence in using clay on the potter's wheel. Participants will learn basic studio functions, tools, centering clay, creating cylinder form, and trimming.



# Agriculture Photography

Part 1, 2 & 3

Class Dates:

3 sessions

Photography Pt. 1-June 2

Photography Pt. 2 -June 30

Photography Pt. 3- July 28

11:00a.m.-12:30p.m.

Instructor: Laura Rogers

Kentucky State University

- Max students: 25
- Open to all ages (Youth under the age of 16, must be accompanied by an adult)
- Registration opens: May 19
- Free

Register at:

[ukywhitley.pacecommunity.net](http://ukywhitley.pacecommunity.net)

In this class, we will learn composition, photography rules and how to work with color.

We will also learn a process called Artistic Vision.

We have cameras for use. You can also use your phone for the class.



# Beginner Basket II -Berry Basket

• June 29 & July 6  
(Two part class)

- 5:00-8:00p.m
- Registration opens: May 19
- Limit 6
- Class Fee: \$25.00
- This program is designed as a continuation of the Beginner Basket Class and requires completion of at least one basket before enrolling.
- Instructor: Alice Fae Weiland

Register at:  
[ukywhitley.pacecommunity.net](http://ukywhitley.pacecommunity.net)

This class is designed for participants who have take the beginner Bread Basket Class or have take one other basket class. Participants will become familiar with basket concepts, including: materials, tools, basic construction techniques, and procedures. Participants will create this beautiful Berry Basket.

- Call 549-7373 or Facebook Messenger: [whitleycountycooperativeextensionfinearts](https://www.facebook.com/whitleycountycooperativeextensionfinearts) for assistance.
- Max students: 6
- For ages: 16 and up



# Beginner Yoga

## Morning Session

Monday, July 3 10:00a.m.-11:00a.m.

Monday, July 17 10:00a.m.-11:00a.m.

Monday, July 31 10:00a.m.-11:00a.m

Registration opens: June 9

Linda Davis a wellness professional who takes an holistic approach in her practice. She is passionate about helping others learn to use movement and breath to live a more pain and stress free life. She is a licensed massage therapist and is currently pursuing her certification for her 200 hour yoga teacher training. She will be completing her externship at the Community Art Center to complete her education before she is ready to offer more classes in Williamsburg.

- Call 549-7373 or Facebook Messenger: [whitleycountycooperativeextension-finearts](https://www.facebook.com/whitleycountycooperativeextension-finearts) to for assistance
- Max students: 15
- For ages: All Ages
- No class fee - Yoga teacher training externship/ Lexington Healing Arts Academy
- Yoga equipment available, if needed.



# Beginner Yoga

## Evening Session

Thursday, July 13 5:30-6:30p.m.

Thursday, July 27 5:30-6:30p.m.

Thursday, August 10 5:30-6:30p.m.

Thursday, August 17 5:30-6:30p.m.

Registration opens: June 9

Linda Davis a wellness professional who takes an holistic approach in her practice. She is passionate about helping others learn to use movement and breath to live a more pain and stress free life. She is a licensed massage therapist and is currently pursuing her certification for her 200 hour yoga teacher training. She will be completing her externship at the Art Center to complete her education before she is ready to offer more classes in Williamsburg.

- Call 549-7373 or Facebook Messenger: [whitleycountycooperativeextensionfinearts](https://www.facebook.com/whitleycountycooperativeextensionfinearts) to for assistance
- Max students: 15
- For ages: All Ages
- No class fee - Yoga teacher training externship/ Lexington Healing Arts Academy
- Yoga equipment available, if needed.



# July Artist Exhibition

## Christian Mansfield

### ABOUT THE PHOTOGRAPHER

My name is Christian Mansfield. I am both a landscape and portrait photographer based in London, Kentucky but native to Winchester, Kentucky centered in the Bluegrass region of our state.

Growing up on a farm and having a childhood filled with camping trips and adventure, I have always had a deep appreciation to nature. I have traveled much of the country including both Canada and Mexico. At different times of my life I lived in different states expanding my visual appreciation for landscape photography and the culture that surrounded it. From Colorado to Minnesota then to the south in Georgia I experienced the vast beauty of the United States. I found a fondness for off the trail locations and a desire to share those with others.

While Landscape Photography remains my focal point, I have developed skills in Photoshop which combines overlays of separate locations carefully painted and stitched together to create a surreal landscape which is truthful in context, yet surreal to create an experience unknown until one journeys into those works visually.

In the last several years I have embraced aerial capture of landscapes as well as video content to share the beauty of this angle to all who want a "higher" level of appreciation.

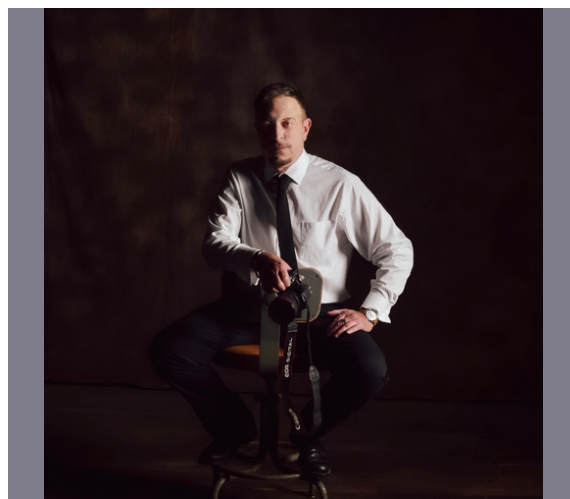



# Christian Mansfield

## Photography and Composition



Transforming  
works upholding era honored  
form forcing a conveyance  
of reflection.



I look forward to sharing many adventures to come in the years ahead and invite you to explore along with me. You can follow my journeys at the following platforms.

On the internet, [www.ChristianMansfieldPhotography.com](http://www.ChristianMansfieldPhotography.com)

On Facebook: [www.facebook.com/ChristianMansfieldPhotography](http://www.facebook.com/ChristianMansfieldPhotography)

On Instagram search username: Christian\_Mansfield

You will find many other forms of photography which I have embraced over the years. Thank you again for your interest in my passion.

### Exhibit Viewing Details

July 3-July 31 daily 8:00a.m.-4:30p.m

### Artist Reception

Saturday, July 22 from 6:00p.m.-8:00p.m.

Meet the artist and enjoy light refreshments.

# Melanie McFarland

## Capturing the Art of Being Human



### Artist Statement

Photography is a language untainted by the boundaries of words.  
And I am a visual linguist.

---

Instagram: @wild.fern.photography  
Facebook: facebook.com/capturingthemagicofbeinghuman  
e-mail: melaniekmcfarland@gmail.com  
phone: 606-304-7564

# Melanie McFarland

## Artist Bio



I have practiced the art of photography for 20 years. In the last 3 years I have become an active member in the local arts community. This has helped me grow as a person as well as a photographer. I have a passion for capturing the organic things in life that connect us. It brings understanding and joy in helping to celebrate the things that make us human. The tools I use to aid in my quest are, but not limited to, Canon, Nikon, Polaroid, and various 35 millimeter cameras. I use these to manipulate and capture light to elucidate the way I see the world. Being human after all is a very grand adventure and I am grateful for the opportunity to share a glimpse of mine with you.



## Exhibit Viewing Details

July 3-July 31 daily 8:00a.m.-4:30p.m

## Artist Reception

Saturday, July 22 from 6:00p.m.-8:00p.m.

Meet the artist and enjoy light refreshments.

# Glass Enameling Jewelry for Beginners

Saturday, July 8  
9:00a.m.-4:00p.m.



- Call 549-7373 or Facebook Messenger: [whitleycountycooperativeextensionfinearts](https://www.facebook.com/whitleycountycooperativeextensionfinearts) to register.
- Max students: 4
- For ages: 18 and up
- Registration opens June 9
- Materials Fee: \$25
- Instructor: Mawnie Belcher

Register at:  
[ukywhitley.pacecommunity.net](http://ukywhitley.pacecommunity.net)

Participants will gain hands-on experience in the art of enameling, from safety and color selection to kiln and torch firing, as well as gradient effects and enamel stenciling. Enameling involves fusing powdered glass to a metal surface, resulting in a stunning glossy finish. With multiple firings, each piece is meticulously crafted to perfection. Attendees will have the opportunity to create their own unique enameled jewelry, and leave with two beautiful pieces to cherish.

# Pressed Flowers

with Maria Eugenia Castillo

Friday, July 14

5:30p.m.-7:00p.m.

Creating a one-of-a-kind bookmark using locally sourced pressed flowers in this program. Ideal for gift-giving or adding a special touch to your reading material, students will receive expert guidance and all necessary materials to make two beautiful bookmarks. Additionally, participants will receive a comprehensive guide on how to press flowers and construct their own flower press, providing the skills to continue this rewarding craft beyond the class.

- For Assistance, call 549-7373 or Facebook Messenger: [whitleycountycooperativeextensionfinearts](https://www.facebook.com/whitleycountycooperativeextensionfinearts)
- Max students: 20
- Class Fee: \$10.00
- For ages: 10 and up
- Registration opens: June 9
- Instructor:  
Maria Eugenia Castillo

Register at:  
[ukywhitley.pacecommunity.net](http://ukywhitley.pacecommunity.net)



## Creating Timeless Beauty: Hand Building A Clay Vase

Tuesday, July 25 - Hand Building  
Tuesday, August 8 -Glazing  
Time:5:00-8:00p.m.

- For Assistance, call 549-7373 or Facebook Messenger: whitleycountycooperative extension-fine arts
- Max students: 6
- Class Fee: \$ 10.00
- For ages : 16 and up
- Registration opens: June 9



In this class, students will learn the basic techniques of hand building, including how to prepare the clay, how to roll and shape it, and how to add decorative elements. The second part of the class, students will glaze their vase and learn about the firing process. By the end of the class, students will have a beautiful, handmade vase to take home and enjoy.

# Glass Enameling Jewelry

## Intermediate

Saturday, August 5  
Saturday, August 19  
(Two part class)  
9:00a.m.-4:00p.m.

- Call 549-7373 or Facebook Messenger: [whitleycountycooperativeextensionfinearts](https://www.facebook.com/whitleycountycooperativeextensionfinearts) to register.
- Max students: 5
- For ages: 18 and up
- Registration opens July 7
- Materials Fee: \$25
- Instructor: Mawnie Belcher
- Participants must have completed the beginner class to register for intermediate enameling.

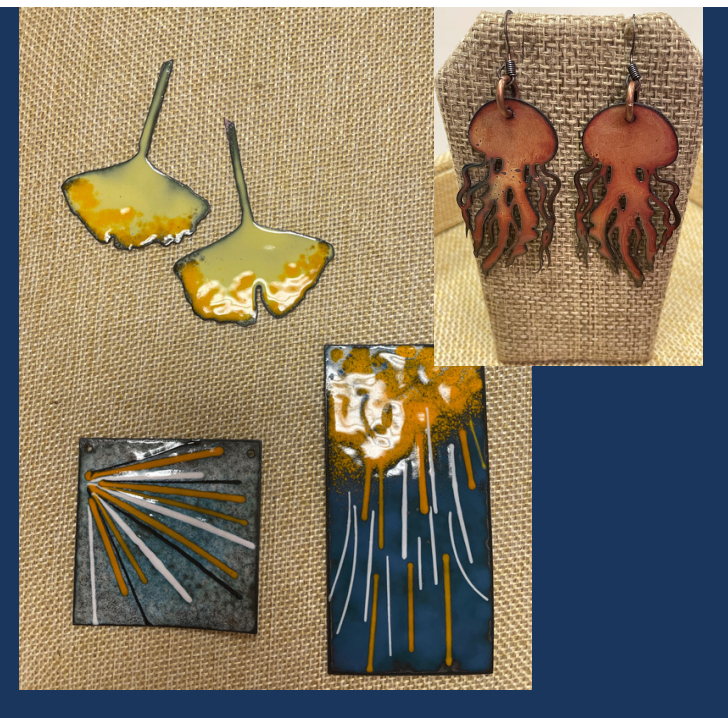

Register at:  
[ukywhitley.pacecommunity.net](http://ukywhitley.pacecommunity.net)

Participants will review the process of enameling including: safety, choosing colors, kiln firing, torch firing, gradient effect and enamel stenciling. Students will learn new styles of enameling and will have time to perfect the beginner techniques .

Enameling is the process of fusing glass to metal. Powdered glass is applied to a metal surface, then fired at 1450 degrees in the kiln.

Each piece will go through multiple firings to create a beautiful, glossy finish. Participants will leave with at least 2 pieces of enameled jewelry.

# Fabric Journal Covers

Friday, August 25  
5:30-8:00p.m.



- Call 549-7373 or Facebook Messenger: [whitleycountycooperativeextension-finearts](https://www.facebook.com/whitleycountycooperativeextension-finearts) to register.
- Max students:15
- For ages: 12 and up
- Registration opens
- Materials Fee: \$10
- Instructor: Mawnie Belcher

Register at:  
[ukywhitley.pacecommunity.net](http://ukywhitley.pacecommunity.net)

Participants will choose their style of fabric and will create a design to cover their spiral journal. Participants will use Modpodge to adhere the fabric and well as embellishments to add a personalized touch.

No supplies needed for this class. Bring a snack to share.



# 6-Month Recap









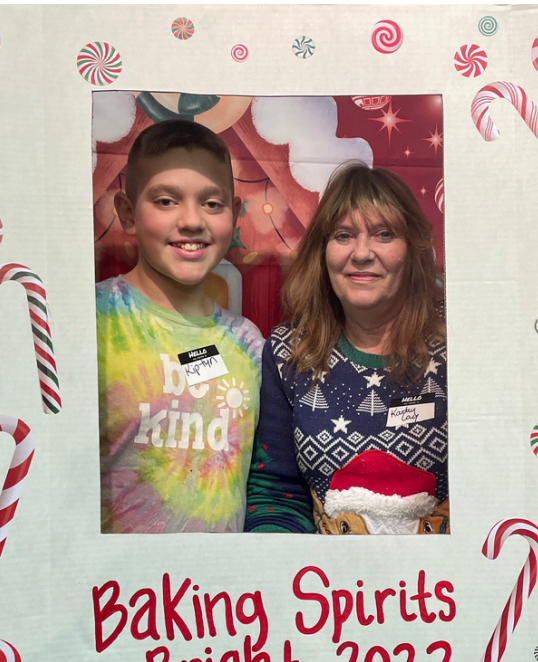











# Volunteers Needed

## Possible volunteer duties:

- Preparing for events
- Putting together Take-Home Art Packets
- Organizing art supplies
- Painting
- Pottery Studio maintenance
- Much more!

Participants must be self motivated and **EXCITED** to volunteer.

Call 606-549-7373 or F.B. Messenger to receive an application.

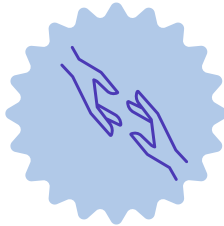

Are you interested in volunteering with Community Arts Extension in Whitley County? This is an excellent chance to be part of a vibrant and artistic community. As a volunteer, you can accumulate "Art Bucks" which can be redeemed for classes at Community Arts Extension. Additionally, you can earn credit hours for your affiliated institution or organization."





Don't forget about our many services at our Goldbug location!  
 Whitley County Extension Office  
 4275 US-25W, Williamsburg, KY 40769  
 606-549-1430

**Family and Consumer Sciences**

Agent, Linda Burgard: Linda.burgard@uky.edu  
 FCS Program Assistant, Reagan Weedman: Reagan.weedman@uky.edu

**4-H Youth Development**

Agent, Lisa Spaulding-Jones: lisa.jones@uky.edu  
 4-H Program Assistant, Brittany Browning: Brittany.browning@uky.edu

**Agriculture and Natural Resources**

Agent, Stacy White: sjwhite@email.uky.edu  
 Agricultural Program Assistant, Andrew Modica: Andrew.modica@uky.edu

**Horticulture**

Agent, Ben Prewitt: Ben.prewitt@uky.edu  
 Horticultural Program Assistant, Andrew Modica: Andrew.modica@uky.edu

**Expanded Food and Nutrition Education Program (EFNEP)**

Program Assistant, Cheryl Owens: cheryl.owens@uky.edu

**Staff Assistant**

Tina Noe, Tina.noe@uky.edu

**Staff Assistant**

Rebecca Meadows, Rebecca.Meadows@uky.edu

**Maintenance/Custodian**

Nathan Russel, Billy.Russell@uky.edu



---

All Classes, unless listed otherwise, will be held at:  
Whitley County Extension Community Art Center,  
428 Main Street  
Williamsburg, Kentucky 40769  
606-549-7373



Like us on Facebook at [www.facebook.com/Whitleycountycooperativeextension-finearts](http://www.facebook.com/Whitleycountycooperativeextension-finearts)

---

## Extension Community Art Center

Community Arts Extension Agent  
Cortney.moses@uky.edu

Community Arts Program Assistant  
Mawnie.belcher@uky.edu



*Cortney Moses*  
Cortney Moses



Mawnie Belcher

---

## Kentucky State University

Small Farms Area Agent  
Laura.rogers@kysu.edu

Sustainable Agriculture  
and Nutrition Ed Assistant  
Andrea.munoz@kysu.edu

